

MR + MRS HARRISON  
42 BERKELEY CLOSE  
DUNKIRK  
FAVERSHAM  
KENT  
ME13 9TR

P.R. Correspondence
REF:
- 2 JUL 2020
CHQ. DET. S
DRAWER

APP NO: - 20/502364 / FULL

EXISTING FRONT ELEVATION

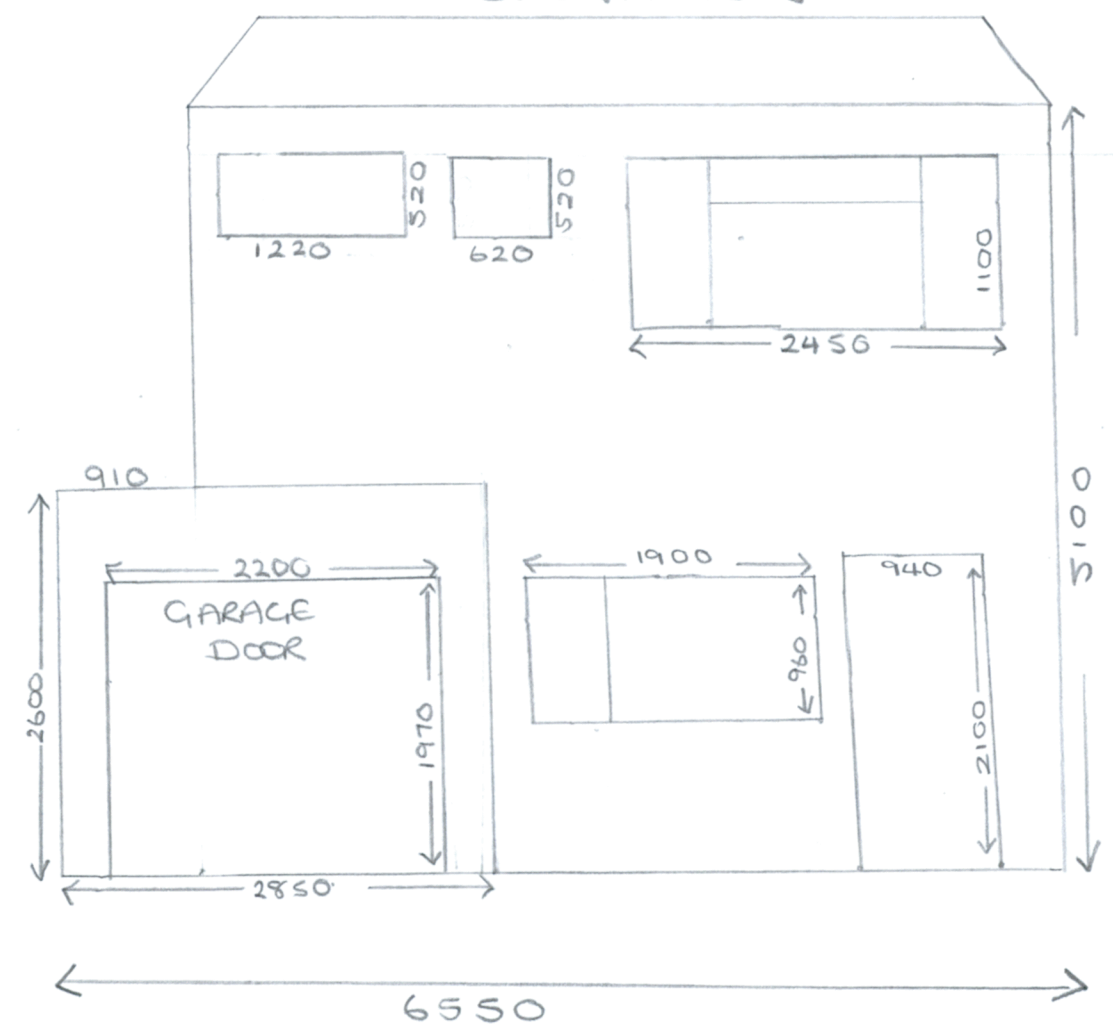

PROPOSED FRONT ELEVATION (change of window shown in green)

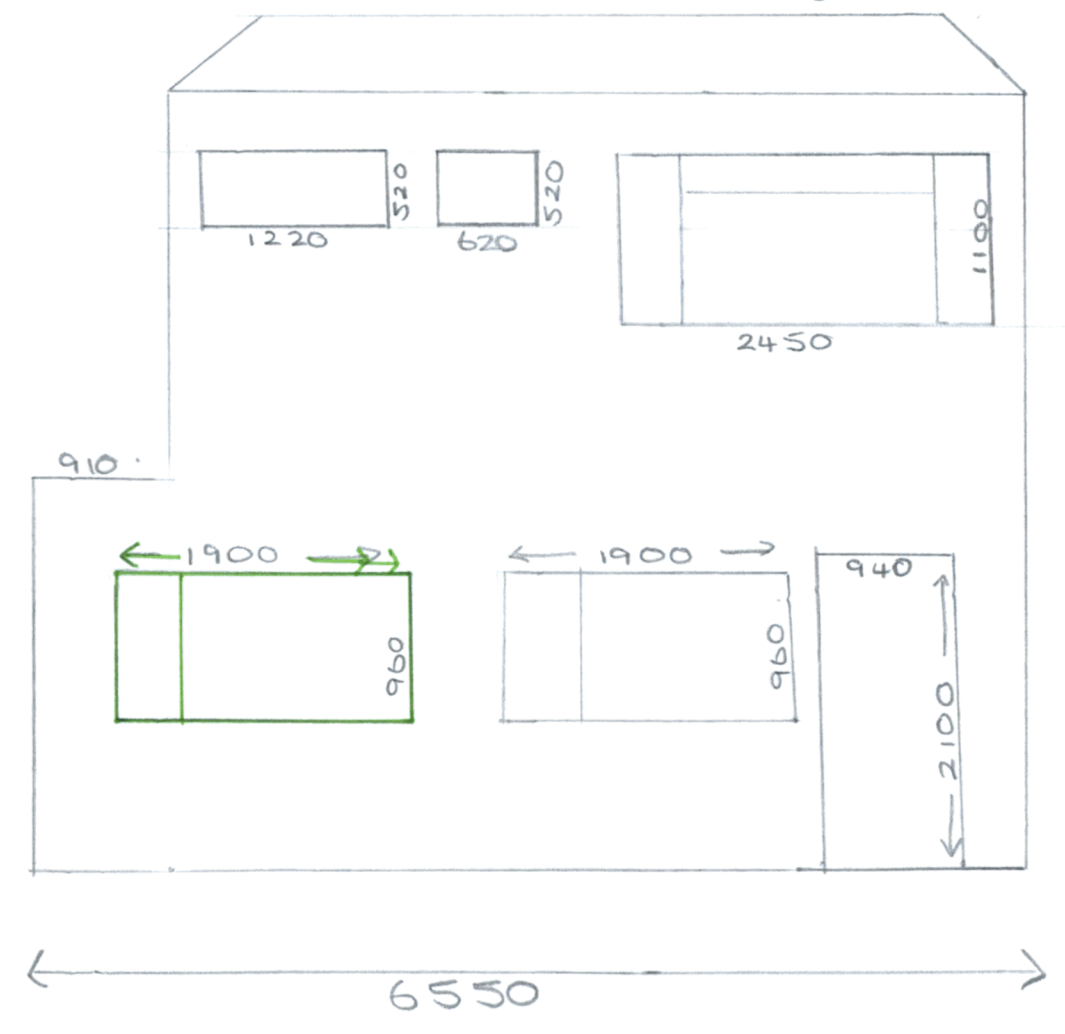

SCALE 1:50.